



STONEY PINCH QUARRY "ROCK SOLID"

MINERAL LEASES AND EXTRACTIVE MINERAL LEASES

HARD ROCK

WHITE SAND

PACKING SAND

GYPSUM

Monday, 8 February 2016

Stoney Pinch acknowledges the First Peoples of the Riverland and Mallee region as the traditional owners and custodians.

Extractive Mineral Lease 6443 – hard rock

Granted 19-02-2015, expires Feb 2036, area 15 ha.

Location: 8 kms west of Renmark

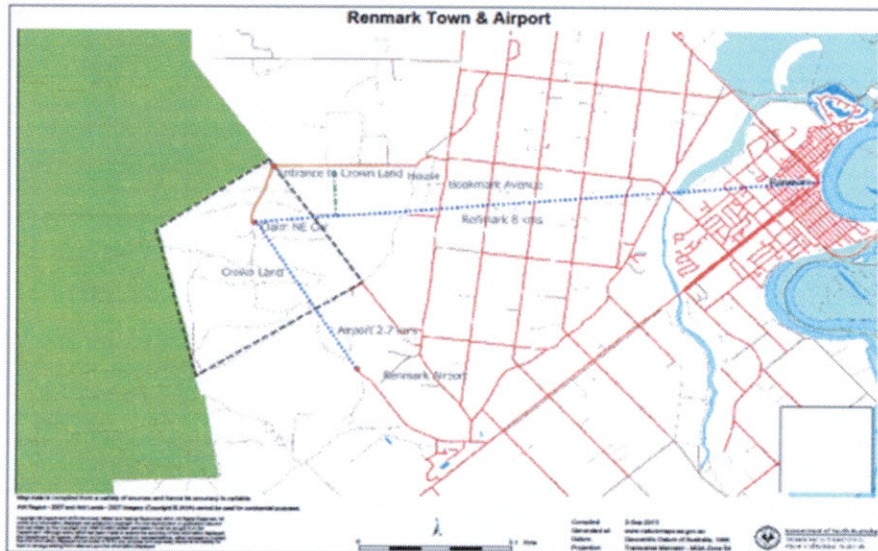

Resource: 550,000 tones hard rock



Mineral Lease (under application) – white sand

To be granted approximately April 2016.

Location: 8 kms west of Renmark

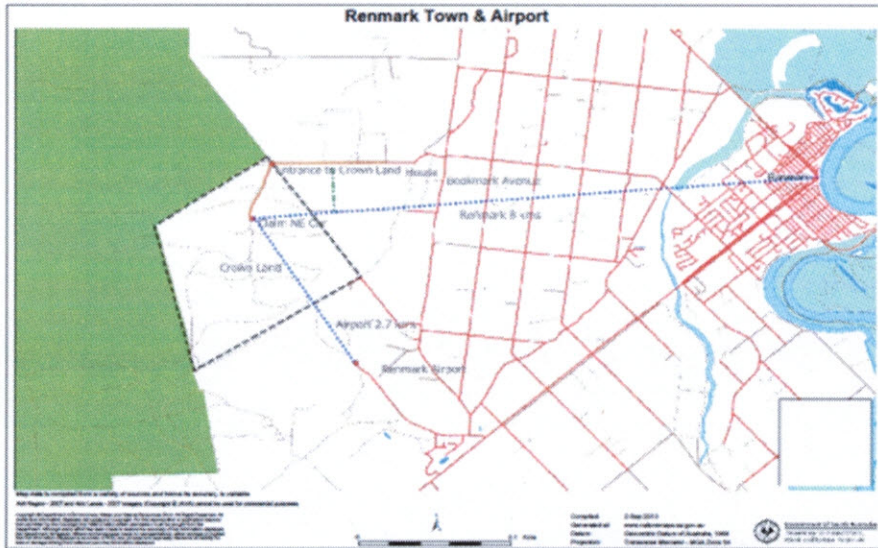

Resource: 970,000 tonnes



Extractive Mineral Lease 6388 – Shed and House Pad Sand

Granted 21 May 2011, term, 21 years, expires 21 May 2032, area 3.26 ha.

Location: Digger George Road Cooltong

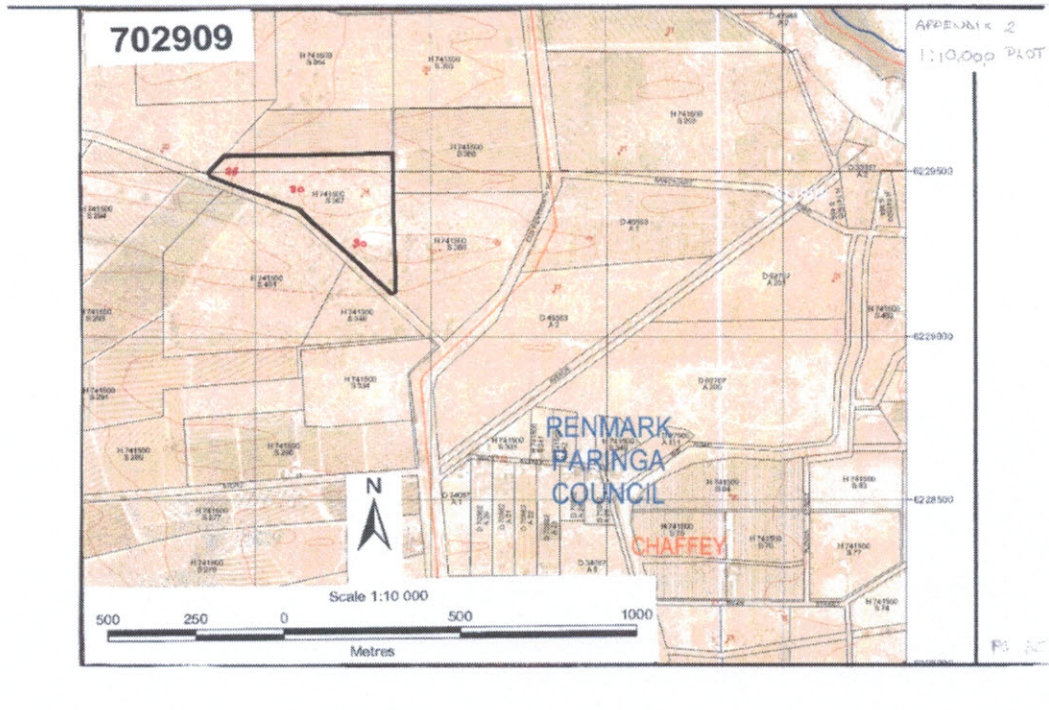

Resource: 130,000 tonnes



Extractive Mineral Lease 5522 – Packing sand – (hard rock depleted)

Granted 27-07-2002, due for renewal July 2016, area 2.25 ha.

Location: 20kms north-west of Renmark

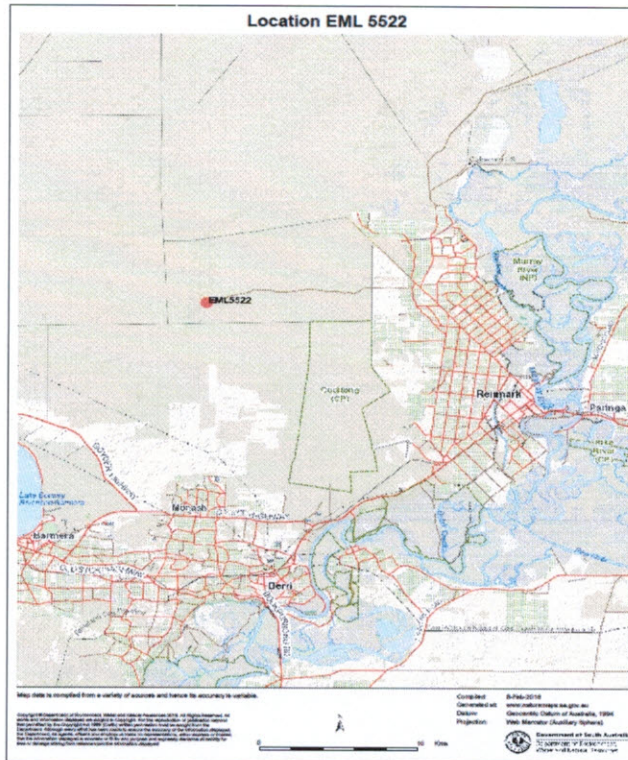

Resource: unlimited (depth 90')

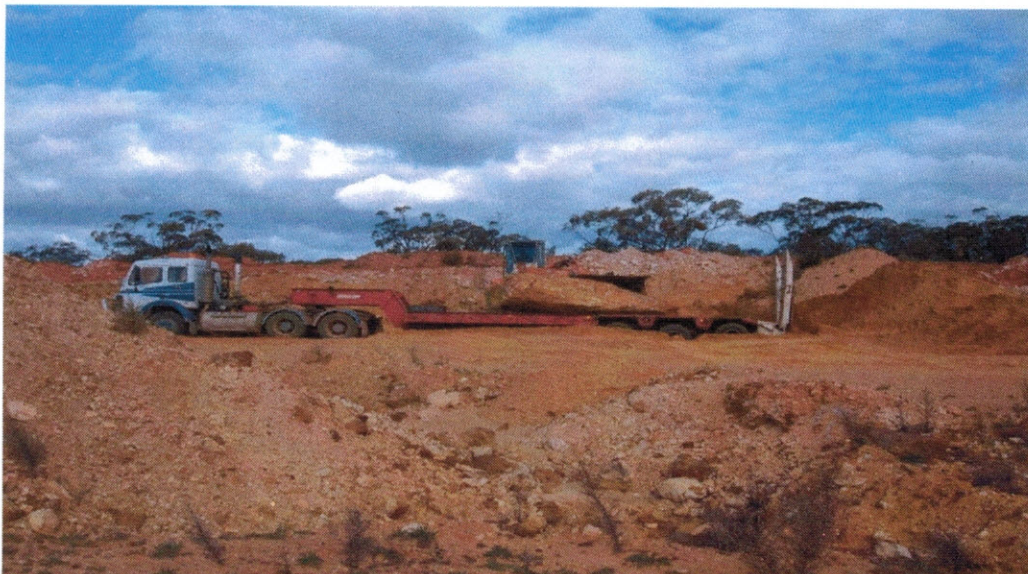

Mineral Claim 4395 – Gypsum

Mineral Lease – under application

Location : 50kms north-east of Renmark



Resource: 1,400,000 tonnes

